



FLORIDA DEPARTMENT OF TRANSPORTATION - DISTRICT FOUR

PROJECT INFORMATION FLYER

State Road (SR) 710/Beeline Highway Resurfacing and Restoration Project
From east of the Pratt & Whitney Main Entrance to east of the CSX Railroad Tracks
Palm Beach County
Financial Project ID Number: 446097-1-52-01

SR-710/Beeline Highway Resurfacing and Restoration Project

The Florida Department of Transportation (FDOT), District Four, is pleased to provide information for the SR-710/Beeline Highway resurfacing and restoration project in Palm Beach County.

Construction Cost: \$3.2 million **Construction Start:** February 2023 **Estimated Completion:** Summer 2023

PROJECT IMPROVEMENTS

- Milling and resurfacing existing travel lanes and shoulders
- Upgrading pavement markings and signing to current standards
- Installing internally illuminated street name signs at signalized intersections
- Upgrading existing street lighting to Light Emitting Diode (LED) luminaires.

TRAFFIC IMPACTS

- Construction will occur in phases to minimize impacts to the public.
- One lane may be closed in each direction on CR-711/Pratt Whitney Road/Innovation Drive, daily, 9:00 a.m. to 3:00 p.m., Monday through Sunday.
- One lane and shoulder will be closed around the clock in each direction on SR-710/Beeline Highway.
- Flaggers will be on site to direct traffic through the work zone during traffic shifts at the CSX Railroad crossing.
- Access to businesses will be maintained at all times.

CONTACT INFORMATION

Ariam Galindo, P.E., FDOT Project Manager
ariam.galindo@dot.state.fl.us or (561) 466-5940

Raghu Khadakbhavi, E.I., Project Administrator
rkhadakbhavi@cegroupfl.com or (407) 504-8800

Melissa Readling, Community Outreach Specialist
mreadling@corradino.com or (772) 577-8803

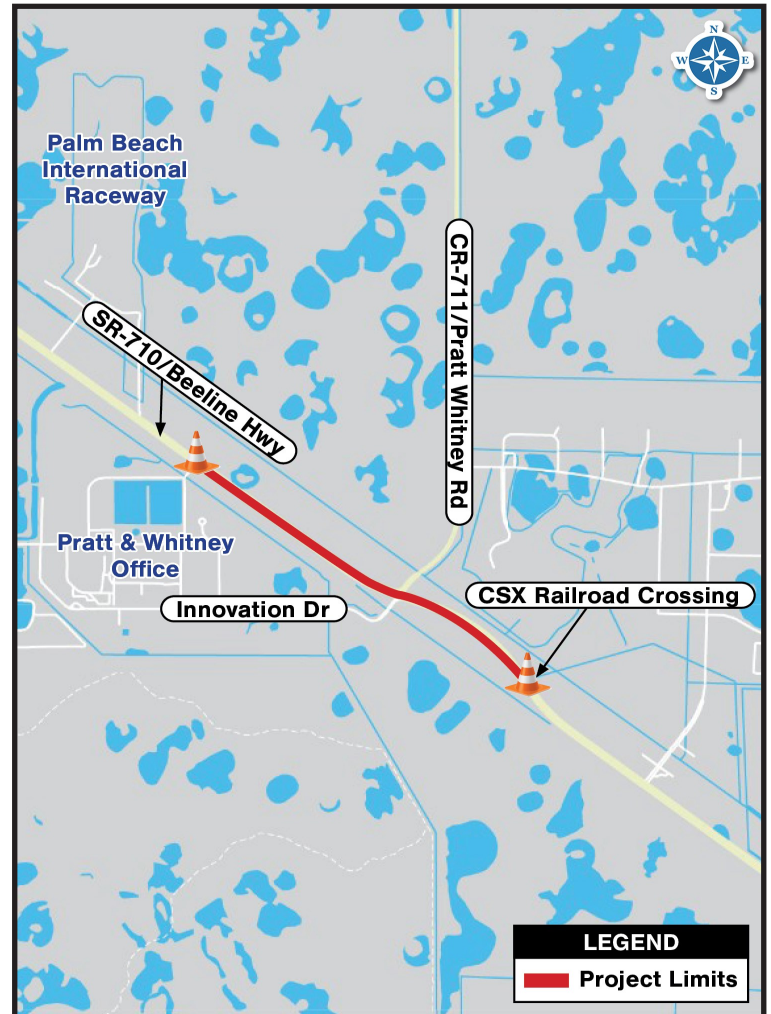

WEBSITE AND SOCIAL MEDIA

Project website: www.d4fdot.com

Facebook: www.facebook.com/MyFDOTSEFL/

Instagram/Twitter: @MyFDOT_SEFL



FLORIDA DEPARTMENT OF TRANSPORTATION MISSION STATEMENT

The Department will provide a safe transportation system that ensures the mobility of people and goods, enhances economic prosperity and preserves the quality of our environment and communities.

Please contact the Community Outreach Specialist, Melissa Readling, to be added to project email notification lists. Public participation is solicited without regard to race, color, national origin, age, sex, religion, disability, or family status.